

Proposed Project at Mouza-Kharia, J.L. No-07, C.S. Plot No-552, R.S. Plot No-1037, 1038, L.R. Plot No-11, C.S. Khatian No-3269, R.S. Khatian No-3659, L.R. Khatian No-54, 55, 56, Holding No-163 & 164, Ward No-08, Club House Road, Near Govt Girls High School, P.O.- Jalpaiguri, P.S.-Kotwali, District-Jalpaiguri, West Bengal-735101

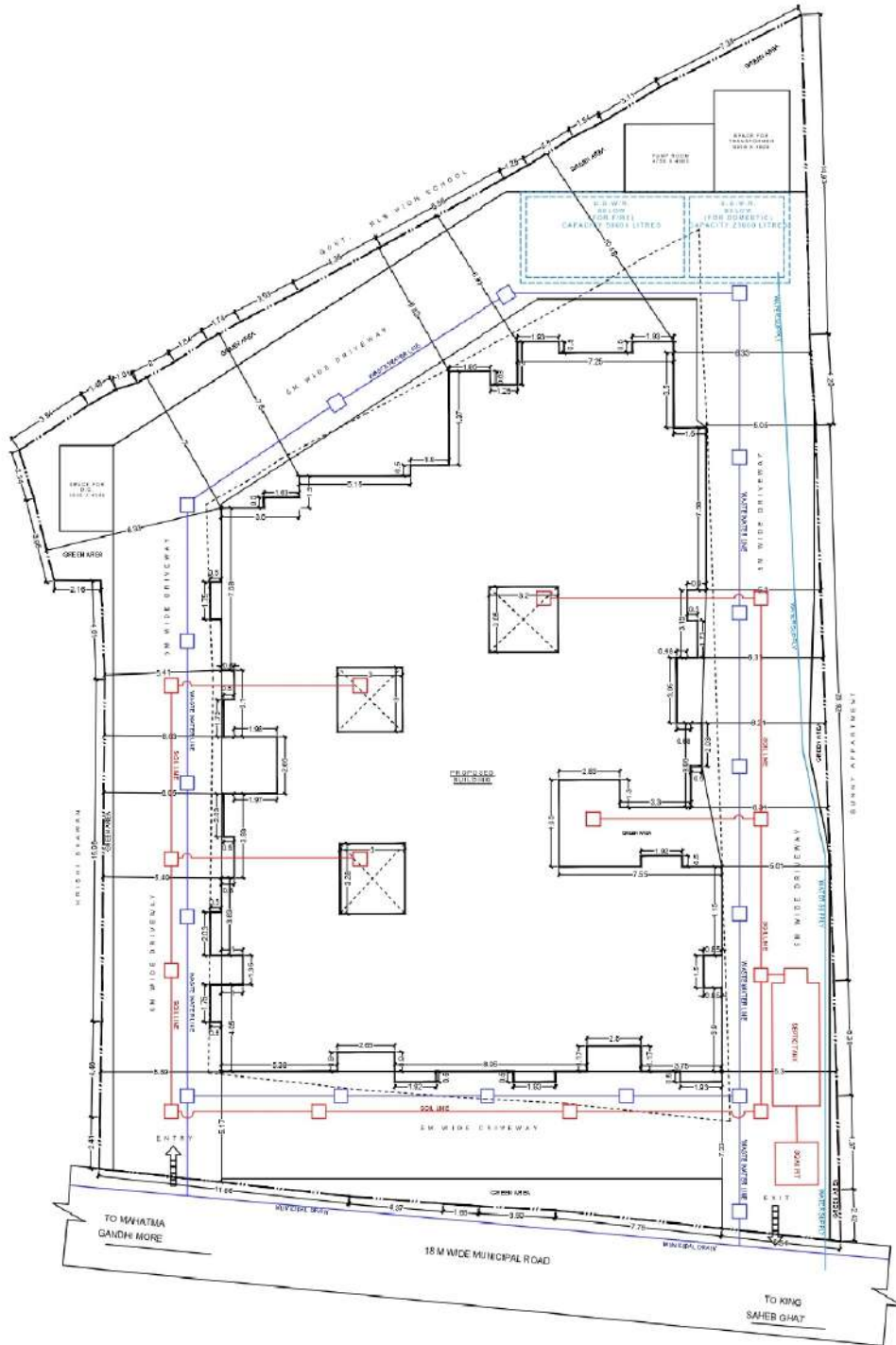

LATITUDE : 26.5198111
LONGITUDE : 88.7289974

LORD SHIVA CONSTRUCTION
Anand Das Ghosh
PARTNER

SIGNATURE OF OWNER